

Magic Camp Partners

National Association of Women in Construction (NAWIC)

Tri-Tech Skills Center

American Rock Products, Inc.

Ashgrove Cement

Chervenell Construction Company

Columbia Basin Carpenters Apprenticeship-Local 59

Western WA Cement Masons Apprenticeship,
OPCMIA 528 & 478

A WA NE OR Pipe Trades Apprenticeship, UA Local
598

Kennewick School District

DKB, Inc.

LU 112-NECA Electrical Apprenticeship

NW Laborers Apprenticeship-LiUNA Local 348

Platt Electric

SE WA NE OR Sheet Metal Workers Apprenticeship,
LU 55

Smart Association

Sunwest Sportswear

Tri-Cities Area Educational Cooperative

Tri-City Construction Council

WA State Department of Labor & Industries

Western States Equipment Company

WorkSource

Be a part of the MAGIC!



Sponsored by:

NAWIC



To register or for more
information about *MAGIC Camp*,
please contact:

Aimee Bergeson

Aimeeb@fowlergc.com

509-947-1688 or 509-578-1556

**MAGIC CAMP
2017**

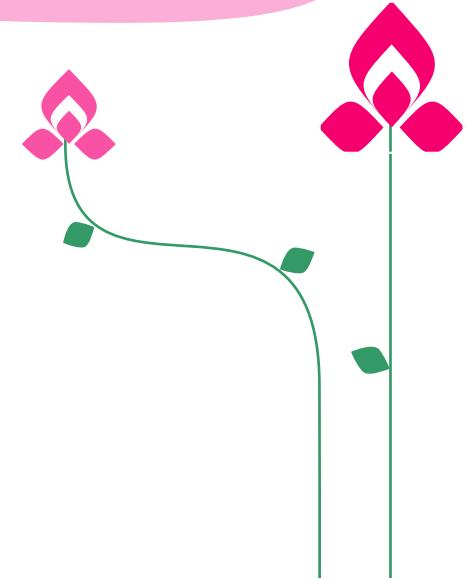

MAY 1-4, 2017

4:00 TO 7:00 P.M.

**TRITECH SKILLS CENTER
MAGIC ~ MENTORING A GIRL
IN CONSTRUCTION**

Is a free, four-day after school
camp designed to introduce girls
to exciting careers in construction!

Only 25 spots -camp fills up fast

MAGIC CAMP...

- ◆ Provides a supportive and nurturing environment for girls to explore and develop basic skills in the areas of carpentry, electrical, and welding/cutting.
- ◆ Offers girls a gender-neutral environment to learn and practice new skills without fear of being teased or isolated.
- ◆ Develops greater self-confidence and self-esteem for girls who tackle challenging projects and successfully complete them.
- ◆ Develops a safety-first attitude and 'we can do it' mindset via the safety and history of women in construction seminars on the opening day of camp.
- ◆ Introduces girls to women role models who have achieved success in all areas of construction. From tradeswomen to engineers, architects to accountants, and project superintendents/supervisors and business owners, the girls learn there is room in the construction industry for their dreams too.
- ◆ Introduces students to valuable college and tradeswomen scholarship information.



Magic Camp is designed to offer girls the opportunity to learn about the countless avenues of employment available to women in the construction industry and to engage young women via hands-on training in basic construction skills. This opportunity to gain marketable skills and to experience the exhilaration of successfully performing difficult tasks builds self-confidence and boosts self-image.



**WOMEN AT WORK
MAGIC CAMP!**

Who can participate?

- Girls in grades 8 through 12.

If I participated last year, can I participate again this year?

- Students who participated last year will be put on a waiting list and if there is room available will be allowed to participate.

Dates: May 1-4, 2017 Time: 4:00-7:00

Location: Tri Tech Skills Center
5929 W Metaline Ave, Kennewick

Name: _____

Address: _____

City, State, ZIP: _____

Phone: _____

Email: _____

School currently attending: _____

Once selected, candidates will be sent a registration packet to complete. All registration packets are due by April 30th.

If you would like to participate, please complete this interest form by April 16th and mail to:

Aimee Bergeson

C/O Fowler General Construction

2161 Henderson Loop

Richland, WA 99354

Aimeeb@fowlergc.com